

ADDENDUM NO. 1

TO: ALL PLAN HOLDERS

RE: City of Ashdown, Arkansas
Smith Circle Drainage

ADDENDUM DATE: October 10, 2023

The Plans, Specifications and Contract Documents for the above referenced project are hereby modified as follows:

1. **Bid Proposal Clarification: Bid Proposal A & B: Bid Item #7**
Water Meter shall be re-set to match grade.
2. **Bid Proposal Clarification: Bid Proposal A & B: Bid Item #8**
Remove and Replace Brick Columns at Residence is for all five (5) columns and one (1) brick mailbox for a total of 6 Columns at this Residence.
3. **Bid Proposal:** Remove and Replace with Attached Bid Proposal.
4. **Plans:** Add Plan Sheet 8A (Attached).

ADDENDUM NO.1 ISSUED BY:

A.L. FRANKS ENGINEERING

Robin K. Rice, P.E.
Project Manager

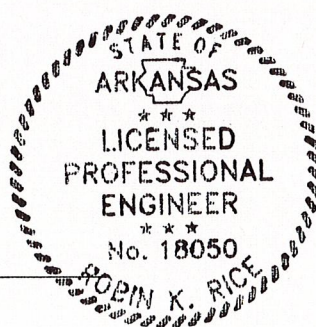

CITY OF ASHDOWN, ARKANSAS
SMITH CIRCLE DRAINAGE IMPROVEMENTS
BID PROPOSAL "A"

ITEM	QTY	UNIT	DESCRIPTION	UNIT PRICE	TOTAL PRICE
1	88	L.F.	Provide and Install 12" DOUBLE RCP (street crossing) to include removal of existing pavement by sawcutting and replacing of asphalt street, excavation, materials, class 7 crushed stone backfill, all labor and equipment as shown in the plans and specifications for the unit price of	\$ _____	\$ _____
			_____ Dollars and _____ Cents/L.F.		
2	2	EA.	Provide and Install straight concrete headwall (double 12" RCP culvert) to include excavation, materials, backfill, all labor and equipment as shown in the plans and specifications for the unit price of	\$ _____	\$ _____
			_____ Dollars and _____ Cents/EA.		

BID PROPOSAL CONTINUED

ITEM	QTY	UNIT	DESCRIPTION	UNIT PRICE	TOTAL PRICE
3	482	L.F.	Provide and Install 12" HDPE (N-12 dual wall pipe) (concrete driveways) to include removal of existing pavement by sawcutting, excavation, materials, class 7 crushed stone backfill, all labor and equipment as shown in the plans and specifications for the unit price of	\$ _____	\$ _____
			_____ Dollars and _____ Cents/L.F.		
4	290	S.Y.	Provide and Install Concrete Driveway with 6" Thick Concrete for cover as shown in the plans and specifications for the unit price of	\$ _____	\$ _____
			_____ Dollars and _____ Cents/SY		

BID PROPOSAL CONTINUED

ITEM	QTY	UNIT	DESCRIPTION	UNIT PRICE	TOTAL PRICE
5	1030	L.F.	Provide and Install Ditch Grading as shown in the plans and specifications for the unit price of	\$ _____	\$ _____
			_____ Dollars and _____ Cents/L.F.		
6	2000	S.Y.	Provide and Install Seeding as shown in the plans and specifications for the unit price of	\$ _____	\$ _____
			_____ Dollars and _____ Cents/S.Y.		

BID PROPOSAL CONTINUED

ITEM	QTY	UNIT	DESCRIPTION	UNIT PRICE	TOTAL PRICE
7	1	EA	Re-Locate Water Meter as shown in the plans and specifications for the unit price of	\$ _____	\$ _____
			<div><div></div><div></div><div>Dollars and Cents/EA</div></div>		
8	1	L.S.	Remove and Replace Brick Columns at Residence as shown in the plans and specifications for the unit price of	\$ _____	\$ _____
			<div><div></div><div></div><div>Dollars and Cents/L.S.</div></div>		

BID PROPOSAL CONTINUED

ITEM	QTY	UNIT	DESCRIPTION	UNIT PRICE	TOTAL PRICE
9	1	L.S.	Remove and Replace Decorative Rocks at Residence as shown in the plans and specifications for the unit price of	\$ _____	\$ _____
			_____ Dollars and _____ Cents/L.S.		
10	13	EA.	Re-Set Mailboxes as shown in the plans and specifications for the unit price of	\$ _____	\$ _____
			_____ Dollars and _____ Cents/EA.		

BID PROPOSAL CONTINUED

ITEM	QTY	UNIT	DESCRIPTION	UNIT PRICE	TOTAL PRICE
11	1	L.S.	Install & maintain erosion control measures as shown on the Erosion Control Plan including silt fencing, inlet protection, rock dam, seeding, and other controls as necessary to limit erosion throughout the project and establish a minimum of 70% permanent vegetation for the lump sum price of	\$ _____	\$ _____
			_____ Dollars and		
			_____ Cents/L.S.		
12	1	L.S.	Remove and Replace Chain Link Fence at Residence per plans and specifications for the lump sum price of	\$ _____	\$ _____
			_____ Dollars and		
			_____ Cents/L.S.		
TOTAL OF ALL ITEMS - BID PROPOSAL "A"				\$ _____	

BID PROPOSAL "B"

ITEM	QTY	UNIT	DESCRIPTION	UNIT PRICE	TOTAL PRICE
1	88	L.F.	Provide and Install 12" DOUBLE RCP (street crossing) to include removal of existing pavement by sawcutting and replacing of asphalt street, excavation, materials, class 7 crushed stone backfill, all labor and equipment as shown in the plans and specifications for the unit price of	_____	\$ _____
			_____ Dollars and _____ Cents/L.F.		
2	2	EA.	Provide and Install straight concrete headwall (double 12" RCP culvert) to include excavation, materials, backfill, all labor and equipment as shown in the plans and specifications for the unit price of	\$ _____	\$ _____
			_____ Dollars and _____ Cents/EA.		

BID PROPOSAL CONTINUED

ITEM	QTY	UNIT	DESCRIPTION	UNIT PRICE	TOTAL PRICE
3	482	L.F.	Provide and Install 12" RCP (concrete driveways) to include removal of existing pavement by sawcutting, excavation, materials, class 7 crushed stone backfill, all labor and equipment as shown in the plans and specifications for the unit price of	\$ _____	\$ _____
			_____ Dollars and _____ Cents/L.F.		
4	290	S.Y.	Provide and Install Concrete Driveway with 6" Thick Concrete for cover as shown in the plans and specifications for the unit price of	\$ _____	\$ _____
			_____ Dollars and _____ Cents/SY		

BID PROPOSAL CONTINUED

ITEM	QTY	UNIT	DESCRIPTION	UNIT PRICE	TOTAL PRICE
5	1030	L.F.	Provide and Install Ditch Grading as shown in the plans and specifications for the unit price of	\$ _____	\$ _____
			_____ Dollars and _____ Cents/L.F.		
6	2000	S.Y.	Provide and Install Seeding as shown in the plans and specifications for the unit price of	\$ _____	\$ _____
			_____ Dollars and _____ Cents/S.Y.		

BID PROPOSAL CONTINUED

ITEM	QTY	UNIT	DESCRIPTION	UNIT PRICE	TOTAL PRICE
7	1	EA	Re-Locate Water Meter as shown in the plans and specifications for the unit price of	\$ _____	\$ _____
			<div><div></div><div></div><div>Dollars and Cents/EA</div></div>		
8	1	L.S.	Remove and Replace Brick Columns at Residence as shown in the plans and specifications for the unit price of	\$ _____	\$ _____
			<div><div></div><div></div><div>Dollars and Cents/L.S.</div></div>		

BID PROPOSAL CONTINUED

ITEM	QTY	UNIT	DESCRIPTION	UNIT PRICE	TOTAL PRICE
9	1	L.S.	Remove and Replace Decorative Rocks at Residence as shown in the plans and specifications for the unit price of	\$ _____ _____ Dollars and _____ Cents/L.S.	\$ _____
10	13	EA.	Re-Set Mailboxes as shown in the plans and specifications for the unit price of	\$ _____ _____ Dollars and _____ Cents/EA.	\$ _____

BID PROPOSAL CONTINUED

ITEM	QTY	UNIT	DESCRIPTION	UNIT PRICE	TOTAL PRICE
11	1	L.S.	Install & maintain erosion control measures as shown on the Erosion Control Plan including silt fencing, inlet protection, rock dam, seeding, and other controls as necessary to limit erosion throughout the project and establish a minimum of 70% permanent vegetation for the lump sum price of _____ Dollars and _____ Cents/L.S.	\$ _____	\$ _____
12	1	L.S.	Remove and Replace Chain Link Fence at Residence per plans and specifications for the lump sum price of _____ Dollars and _____ Cents/L.S.	\$ _____	\$ _____
TOTAL OF ALL ITEMS - BID PROPOSAL "B"				\$ _____	

NOTES: Items such as clearing and grubbing, bypass pumping, testing of the new sewer main, or other items subsidiary to the main installation shall be included in the Bid under the most appropriate Bid Item.

EROSION CONTROL NOTES

1. THE PROPOSED PROJECT AS SHOWN WILL DISTURB APPROX. 0.50 ACRES AND IS THEREFORE BELOW THE DISTURBANCE THRESHOLD FOR SWPPP REQUIREMENTS AND RECEIVES AUTOMATIC COVERAGE UNDER THE ADEQ GENERAL PERMIT. IF DISTURBANCE INCREASES ABOVE 1.00 ACRES, CONTRACTOR SHALL NOTIFY THE ENGINEER IMMEDIATELY.
2. THE CONTRACTOR SHALL UTILIZE BEST MANAGEMENT PRACTICES TO MINIMIZE THE IMPACTS OF SEDIMENTATION AND TURBIDITY IN DRAINAGE WAYS. THE CONTROLS SHOWN ARE CONSIDERED THE MINIMUM AND ADDITIONAL CONTROLS SHALL BE ADDED BY THE CONTRACTOR AS NECESSARY TO CONTROL SEDIMENT RUNOFF FROM THE SITE.
3. BMPs SHOWN ARE TO BE INSTALLED PRIOR TO DEMOLITION OR EARTHWORK OPERATIONS.
4. THE CONTRACTOR SHALL MAINTAIN ALL BMPs THROUGHOUT THE PROJECT UNTIL PERMANENT COVER & VEGETATION IS ESTABLISHED.
5. DIRT ON ROADWAYS FROM SITE OFF-TRACKING SHALL BE REMOVED DAILY.
6. ALL SITE NOTICES REQUIRED BY ADEQ AND THE CITY OF ASHDOWN SHALL BE POSTED FOLLOWING ALL STATE AND LOCAL GUIDELINES. NOTICES SHALL BE PROVIDED TO THE MS4 OPERATOR AS NECESSARY.
7. EROSION CONTROL WORKFLOW SHALL PRIMARILY CONSIST OF THE PLACEMENT OF PERIMETER CONTROLS, CONSTRUCTION OF PERMANENT SITE FEATURES, SITE STABILIZATION INCLUDING VEGETATION OF AREAS ONCE FINAL GRADES ARE MET AND SITE CLEANUP ONCE CONSTRUCTION IS COMPLETE.

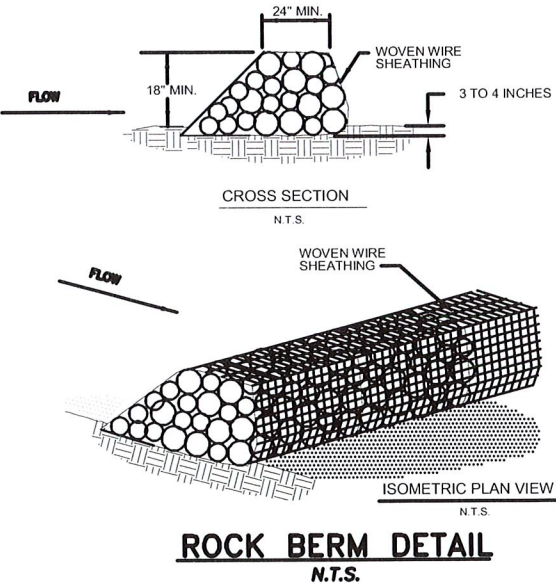

ROCK BERM DETAIL
N.T.S.

ROCK BERM GENERAL NOTES:

1. USE ONLY OPEN GRADED ROCK 4-8 INCHES IN DIAMETER FOR STREAM FLOW CONDITION. USE OPEN GRADED ROCK 3-5 INCHES IN DIAMETER FOR OTHER CONDITIONS.
2. THE ROCK BERM SHALL BE SECURED WITH A WOVEN WIRE SHEATHING HAVING A MAXIMUM OPENING OF 1 INCH AND A MINIMUM WIRE SIZE OF 20 GAUGE AND SHALL BE BURIED IN A TRENCH APPROXIMATELY 3 TO 4 INCHES DEEP.
3. THE ROCK BERM SHALL BE INSPECTED EVERY TWO WEEKS OR AFTER EACH 1/2" RAIN EVENT AND SHALL BE REPLACED WHEN THE STRUCTURE CEASES TO FUNCTION AS INTENDED DUE TO SILT ACCUMULATION AMONG THE ROCKS, WASHOUT, CONSTRUCTION TRAFFIC DAMAGE, ETC.
4. WHEN SILT REACHES A DEPTH EQUAL TO ONE-THIRD OF THE HEIGHT OF THE BERM OR ONE FOOT, WHICHEVER IS LESS, THE SILT SHALL BE REMOVED AND DISPOSED OF PROPERLY.
5. WHEN THE SITE IS COMPLETELY STABILIZED, THE BERM AND ACCUMULATED SILT SHALL BE REMOVED AND DISPOSED OF IN AN APPROVED MANNER.
6. ROCK BERM SHOULD BE USED AS CHECK DAMS FOR CONCENTRATED FLOW AND ARE NOT INTENDED FOR USE IN PERIMETER PROTECTION.

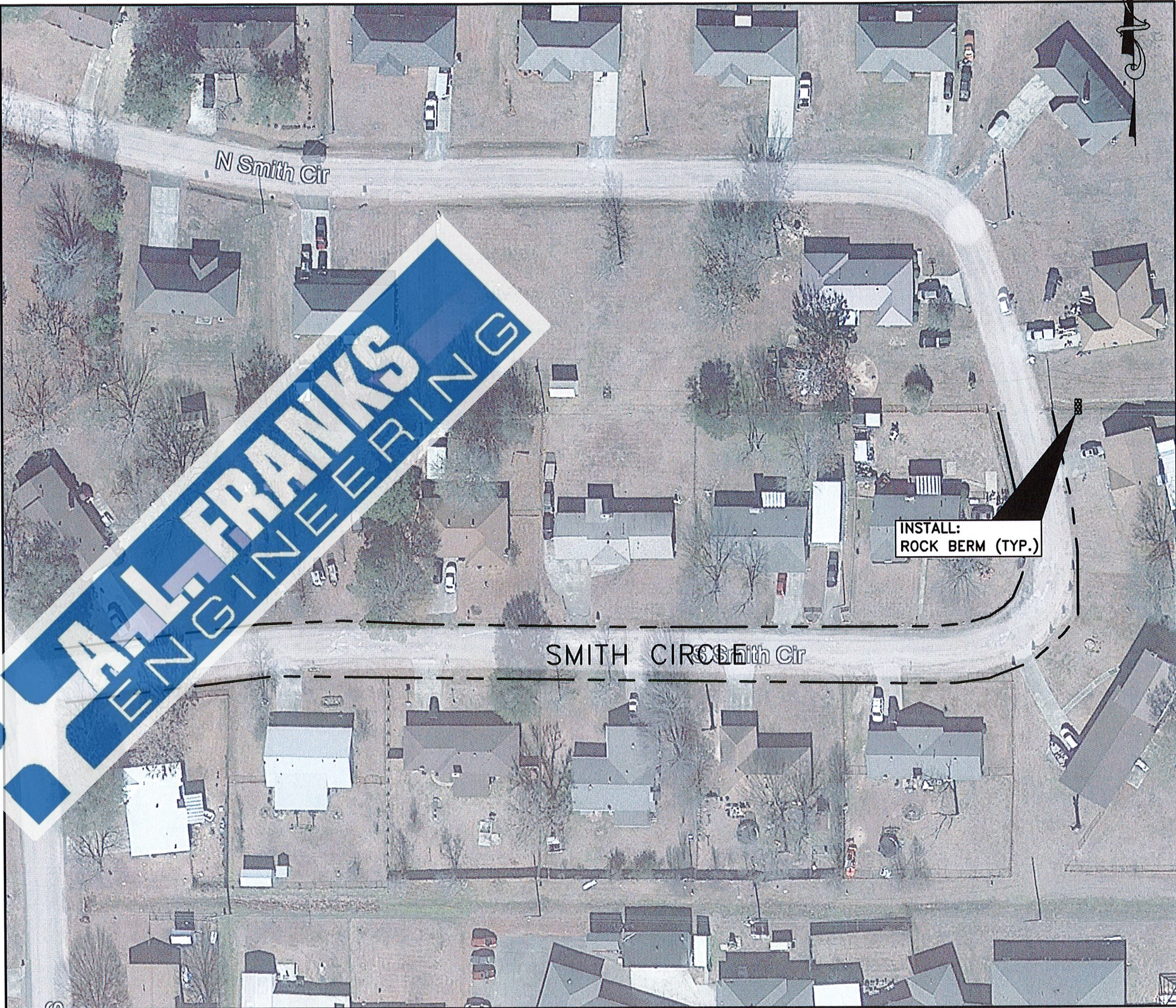

No.	Date	Revision	By



118 East Broad Street
Texarkana, Arkansas 71854
Phone (870) 216-1906
Fax (870) 216-1907

101 West Main, Ste. 413
El Dorado, Arkansas 71730
Phone (870) 444-5160
Fax (870) 444-5161

CITY OF ASHDOWN, ARKANSAS
SMITH CIRCLE DRAINAGE IMPROVEMENTS



Job No.: AD-02-21
Scale: 1"=50'
Date: NOV 2022
Sheet 8A OF 8